ownload of some pictures in this message.

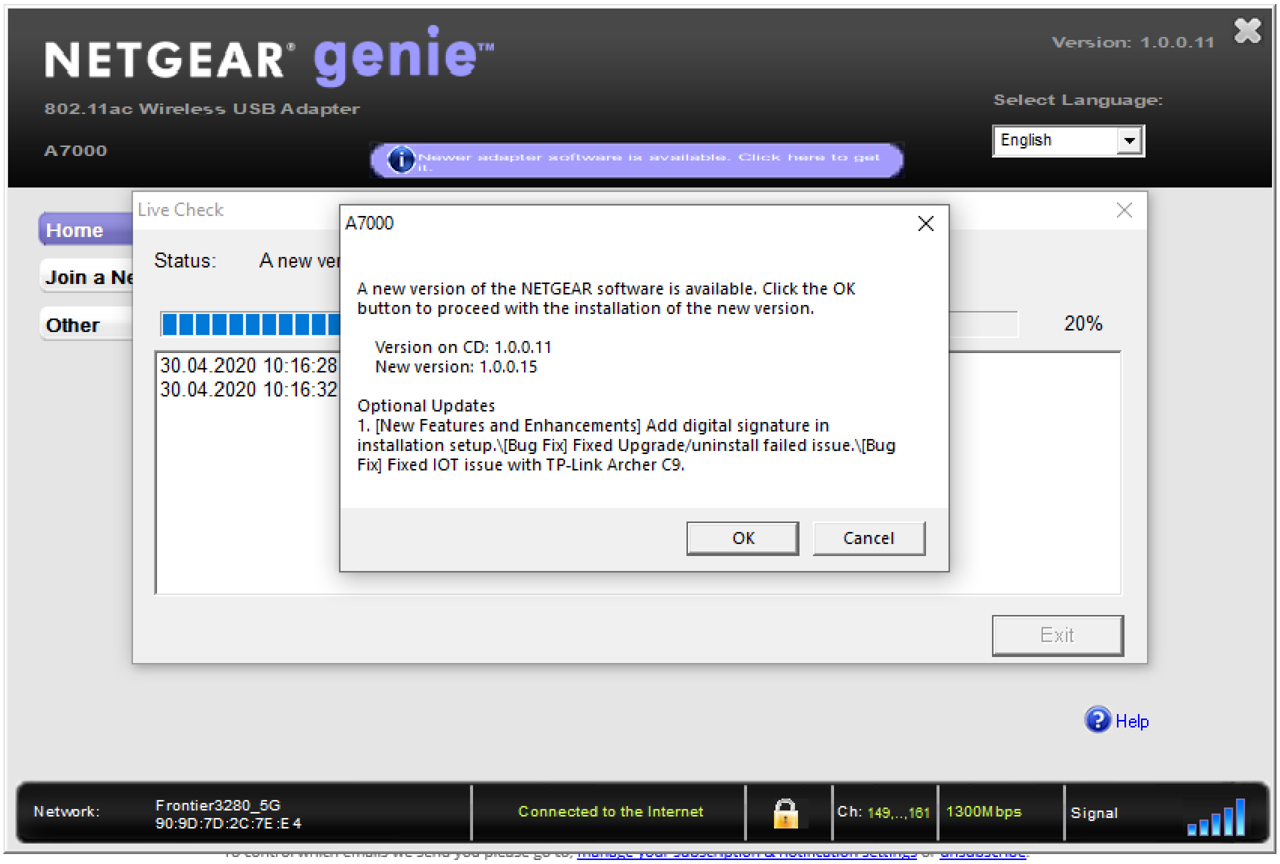
NETGEAR genie
Version: 1.0.0.11
802.11ac Wireless USB Adapter
A7000
Select Language:
English
Newer adapter software is available. Click here to get it.
Home
Join a Ne
Other
Live Check
Exit
Help

Status: A new ver

20%

30.04.2020 10:16:28
30.04.2020 10:16:32

A7000

A new version of the NETGEAR software is available. Click the OK button to proceed with the installation of the new version.

Version on CD: 1.0.0.11
New version: 1.0.0.15

Optional Updates
1. [New Features and Enhancements] Add digital signature in installation setup.\[Bug Fix] Fixed Upgrade/uninstall failed issue.\[Bug Fix] Fixed IOT issue with TP-Link Archer C9.

Network: Frontier3280_5G
90:9D:7D:2C:7E:E4

Connected to the Internet

Ch: 149,..,161

1300Mbps