

Wireless Setup

Apply ▶

✕ Cancel

Region Selection

Region:

United States

Wireless Network (2.4GHz b/g/n)

Enable SSID Broadcast

Name (SSID):

NETGEAR26

Channel:

Auto Current : -

Mode:

Up to 450 Mbps

Security Options

None

WPA2-PSK [AES]

WPA-PSK [TKIP] + WPA2-PSK [AES]

Passphrase: festivecomet842

(8-63 characters or 64 hex digits)

Wireless Network (5GHz a/n/ac)

Enable SSID Broadcast

Name (SSID):

NETGEAR26-5G

Channel:

153 Current : -

Mode:

Up to 1.3 Gbps

Security Options

None

WPA2-PSK [AES]

WPA-PSK [TKIP] + WPA2-PSK [AES]

Passphrase: WindyAcres1976!

(8-63 characters or 64 hex digits)

Guest Network Settings

Apply ▶

✕ Cancel

Wireless Network (2.4GHz b/g/n) - Profile

- Enable Guest Network
- Enable SSID Broadcast
- Allow guests to see each other and access my local network

Guest Wireless Network Name (SSID) Netgear-Guest

Security Options - Profile

- None
 - WPA2-PSK [AES]
 - WPA-PSK [TKIP] + WPA2-PSK [AES]
-

Security Options (WPA2-PSK)

Passphrase: IlovelyLord (8-63 characters or 64 hex digits)

Wireless Network (5GHz a/n/ac) - Profile

- Enable Guest Network
- Enable SSID Broadcast
- Allow guests to see each other and access my local network

Guest Wireless Network Name (SSID) Netgear-5G-Guest

Security Options - Profile

- None
 - WPA2-PSK [AES]
 - WPA-PSK [TKIP] + WPA2-PSK [AES]
-

Security Options (WPA2-PSK)

Passphrase: IlovelyLord (8-63 characters or 64 hex digits)

Apply ▶

✕ Cancel

Region Selection

Region:

United States

Wireless Network (2.4GHz b/g/n)

Enable SSID Broadcast

Name (SSID):

NETGEAR26

Channel:

Auto Current : -

Mode:

Up to 450 Mbps

Security Options

None

WPA2-PSK [AES]

WPA-PSK [TKIP] + WPA2-PSK [AES]

Passphrase: festivecomet842 (8-63 characters or 64 hex digits)

Wireless Network (5GHz a/n/ac)

Enable SSID Broadcast

Name (SSID):

NETGEAR26-5G

Channel:

153 Current : -

Mode:

Up to 1.3 Gbps

Security Options

None

WPA2-PSK [AES]

WPA-PSK [TKIP] + WPA2-PSK [AES]

Passphrase: WindyAcres1976! (8-63 characters or 64 hex digits)

Apply ▶

✕ Cancel

Wireless Network (2.4GHz b/g/n) - Profile

- Enable Guest Network
- Enable SSID Broadcast
- Allow guests to see each other and access my local network

Guest Wireless Network Name (SSID) Netgear-Guest

Security Options - Profile

- None
 - WPA2-PSK [AES]
 - WPA-PSK [TKIP] + WPA2-PSK [AES]
-

Security Options (WPA2-PSK)

Passphrase: IloveyLord (8-63 characters or 64 hex digits)

Wireless Network (5GHz a/n/ac) - Profile

- Enable Guest Network
- Enable SSID Broadcast
- Allow guests to see each other and access my local network

Guest Wireless Network Name (SSID) Netgear-5G-Guest

Security Options - Profile

- None
 - WPA2-PSK [AES]
 - WPA-PSK [TKIP] + WPA2-PSK [AES]
-

Security Options (WPA2-PSK)

Passphrase: IloveyLord (8-63 characters or 64 hex digits)

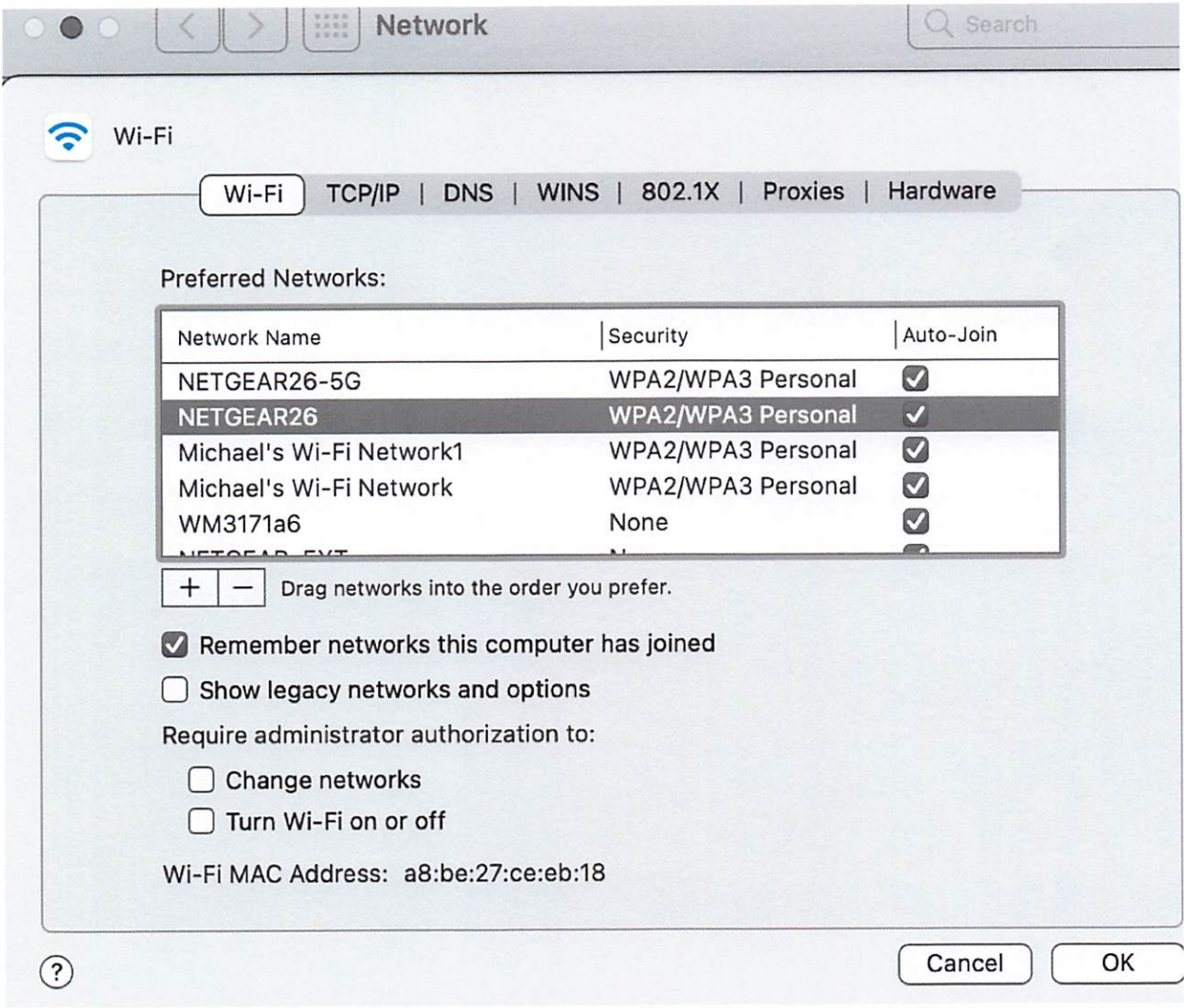

MAC 9CC9EB4791C8

Wi-Fi

Wi-Fi | TCP/IP | DNS | WINS | 802.1X | Proxies | Hardware

Preferred Networks:

| Network Name | Security | Auto-Join |
|--------------------------|--------------------|-------------------------------------|
| NETGEAR26-5G | WPA2/WPA3 Personal | <input checked="" type="checkbox"/> |
| NETGEAR26 | WPA2/WPA3 Personal | <input checked="" type="checkbox"/> |
| Michael's Wi-Fi Network1 | WPA2/WPA3 Personal | <input checked="" type="checkbox"/> |
| Michael's Wi-Fi Network | WPA2/WPA3 Personal | <input checked="" type="checkbox"/> |
| WM3171a6 | None | <input checked="" type="checkbox"/> |
| NETGEAR EXT | N | <input type="checkbox"/> |

Drag networks into the order you prefer.

Remember networks this computer has joined

Show legacy networks and options

Require administrator authorization to:

Change networks

Turn Wi-Fi on or off

Wi-Fi MAC Address: a8:be:27:ce:eb:18

MAC 9CC9EB4791C8

Wi-Fi

Wi-Fi | TCP/IP | DNS | WINS | 802.1X | Proxies | Hardware

Configure IPv4:

IPv4 Address: 192.168.1.130

Subnet Mask: 255.255.255.0

DHCP Client ID:

(If required)

Router: 192.168.1.250

Configure IPv6:

Router:

IPv6 Address:

Prefix Length:

Location:

 Ethernet
● Connected

 Wi-Fi
● Connected

 Bluetooth PAN
● Not Connected

 Thunderbolt Bridge
● Not Connected

Status: **Connected**

Ethernet is currently active and has the IP address 192.168.0.39.

Configure IPv4:

IP Address:

Subnet Mask: 255.255.255.0

Router: 192.168.0.1

DNS Server: 24.48.160.2, 24.48.160.3

Search Domains:

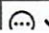
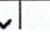

+ | - |  



Wi-Fi

Wi-Fi | TCP/IP | **DNS** | WINS | 802.1X | Proxies | Hardware

DNS Servers:

192.168.1.250

+ -

IPv4 or IPv6 addresses

Search Domains:

EX3110

+ -